

South Facade

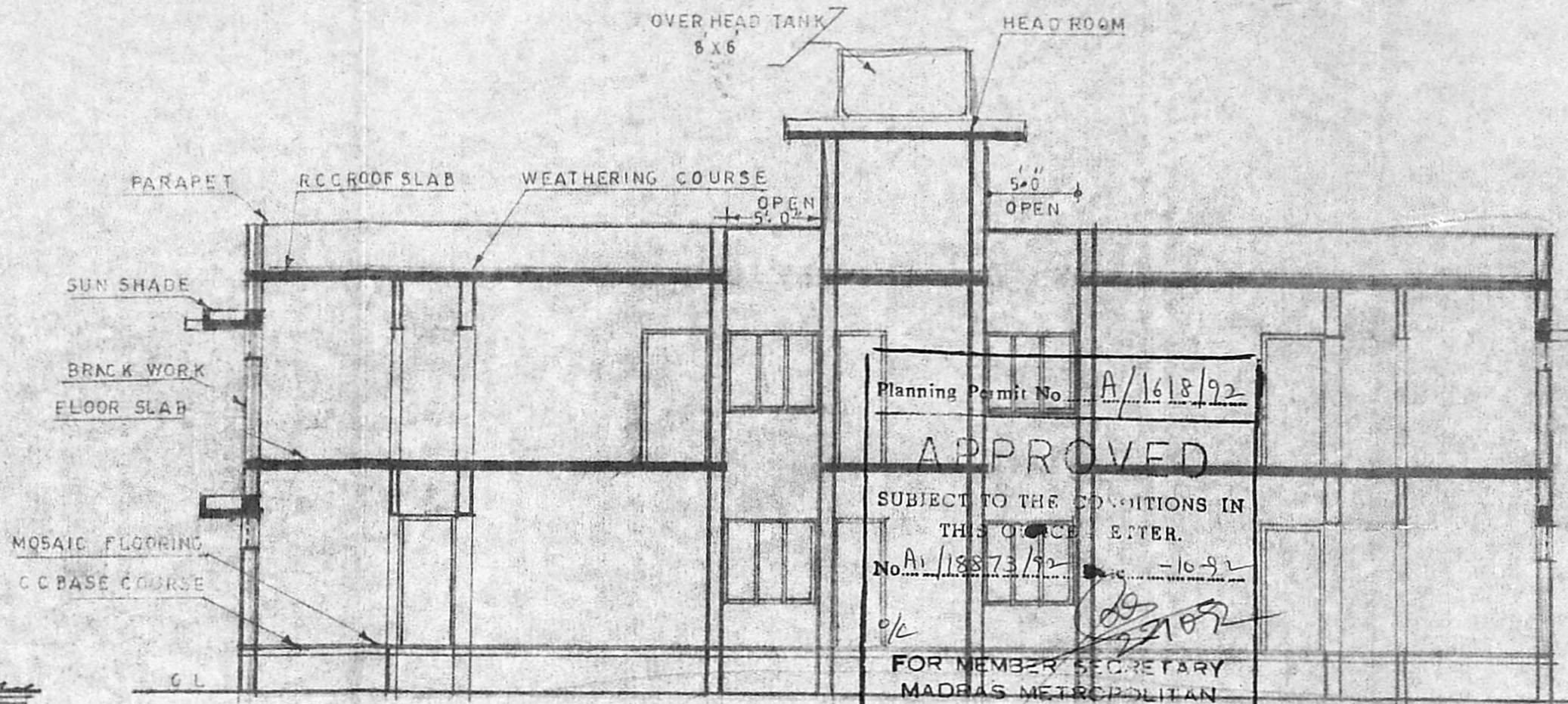

Section XX-XX

Planning Permit No. A/1418/92
APPROVED
 SUBJECT TO THE CONDITIONS IN THIS OFFICE ORDER.
 No. A/18873/92
 FOR MEMBER SECRETARY
 MADRAS METROPOLITAN
 DEVELOPMENT AUTHORITY
 MADRAS 600 008.

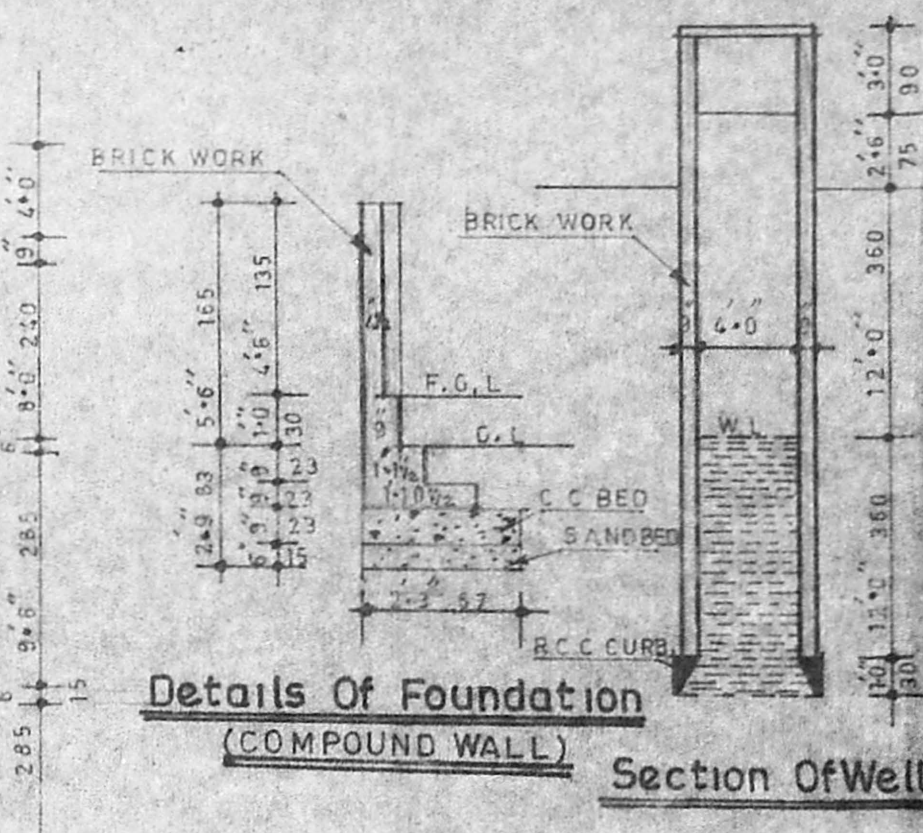

Details Of Foundation (Compound Wall)

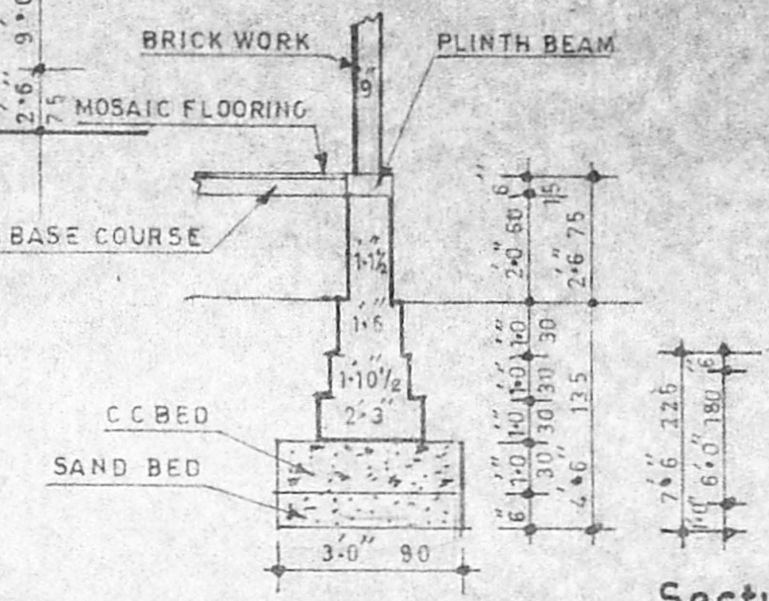

Section Of Well

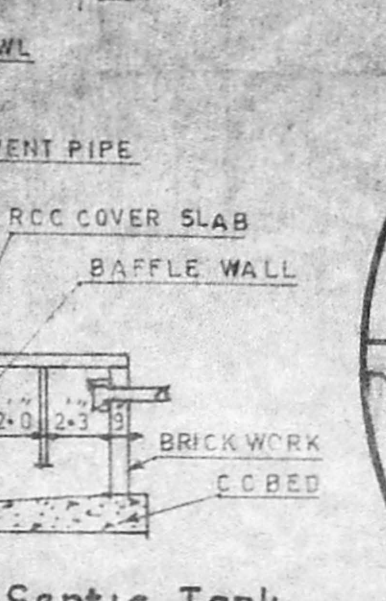

Section Of Septic Tank

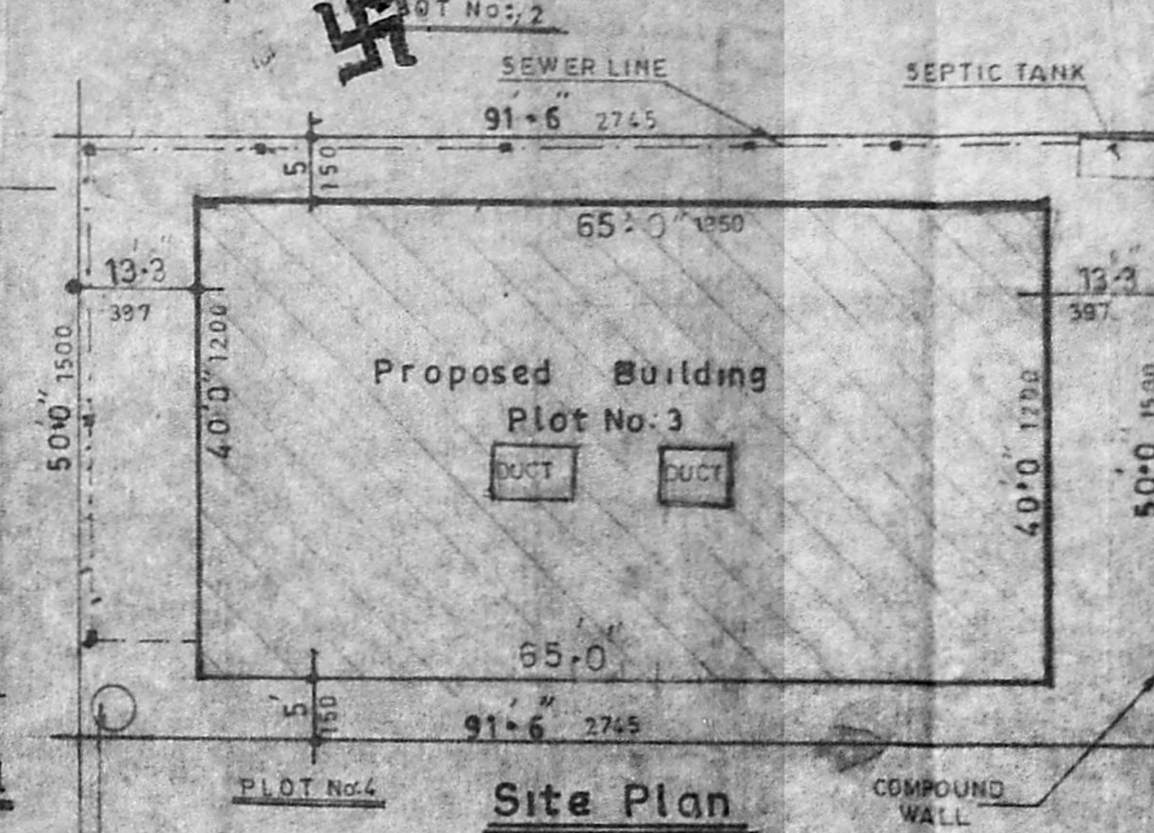

Site Plan

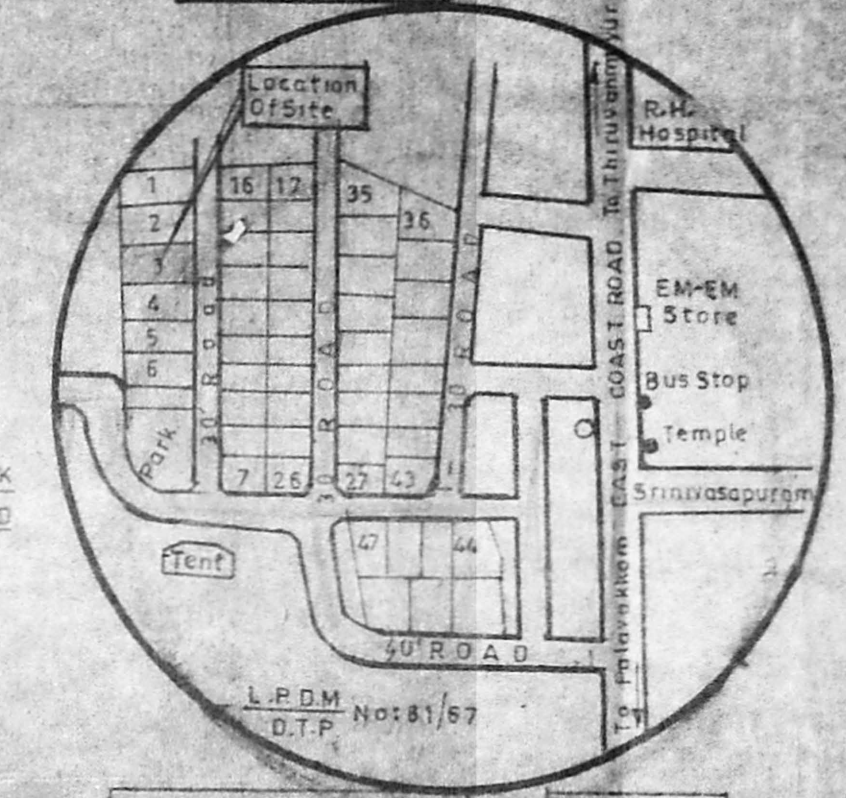

Key Plan

Details Of Joineries

D	DOOR	3'3" x 6'6"	100 x 195
D1	DOOR	3'0" x 6'6"	90 x 195
D2	DOOR	2'6" x 6'6"	75 x 195
W	WINDOW	6'0" x 4'0"	180 x 120
W1	WINDOW	4'6" x 4'0"	135 x 120
W2	WINDOW	3'6" x 4'0"	90 x 120
V	VENTILATORS	3'0" x 1'6"	90 x 45

NOTE:

AREA OF THE SITE	4575	625
PROPOSED GROUND FLOOR AREA	2940	295
PROPOSED FIRST FLOOR AREA	2576	258
HEAD ROOM	164	13
SEWER LINE		
ROAD		
COVERAGE	55%	
OPEN	45%	
R.S.I	144	

SCRUTINY PLAN

A/18873/92

7/19

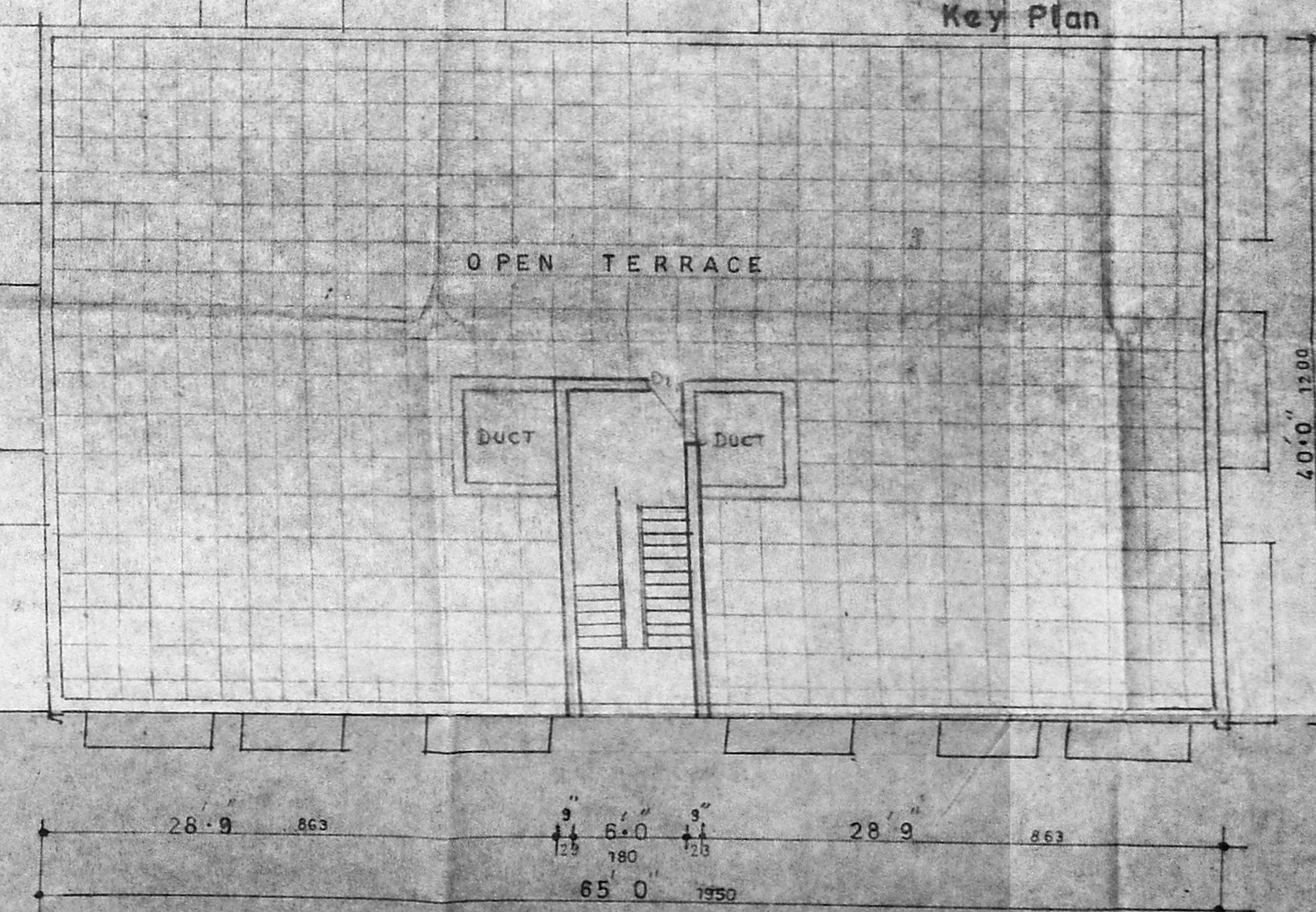
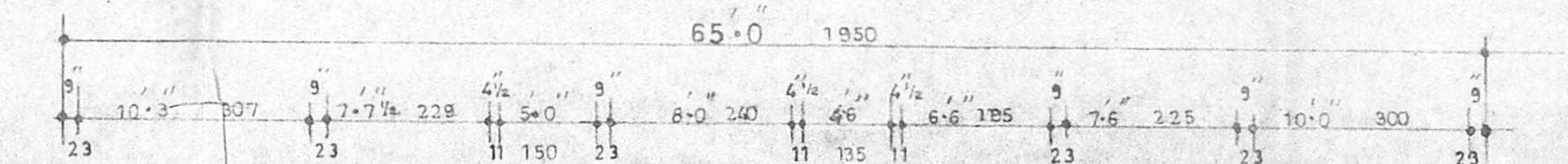
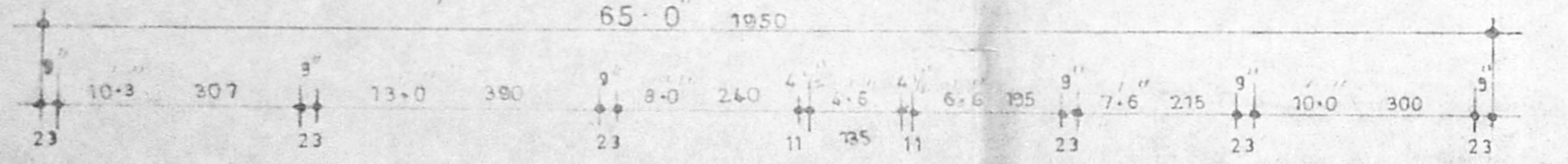

Plan Of Open Terrace

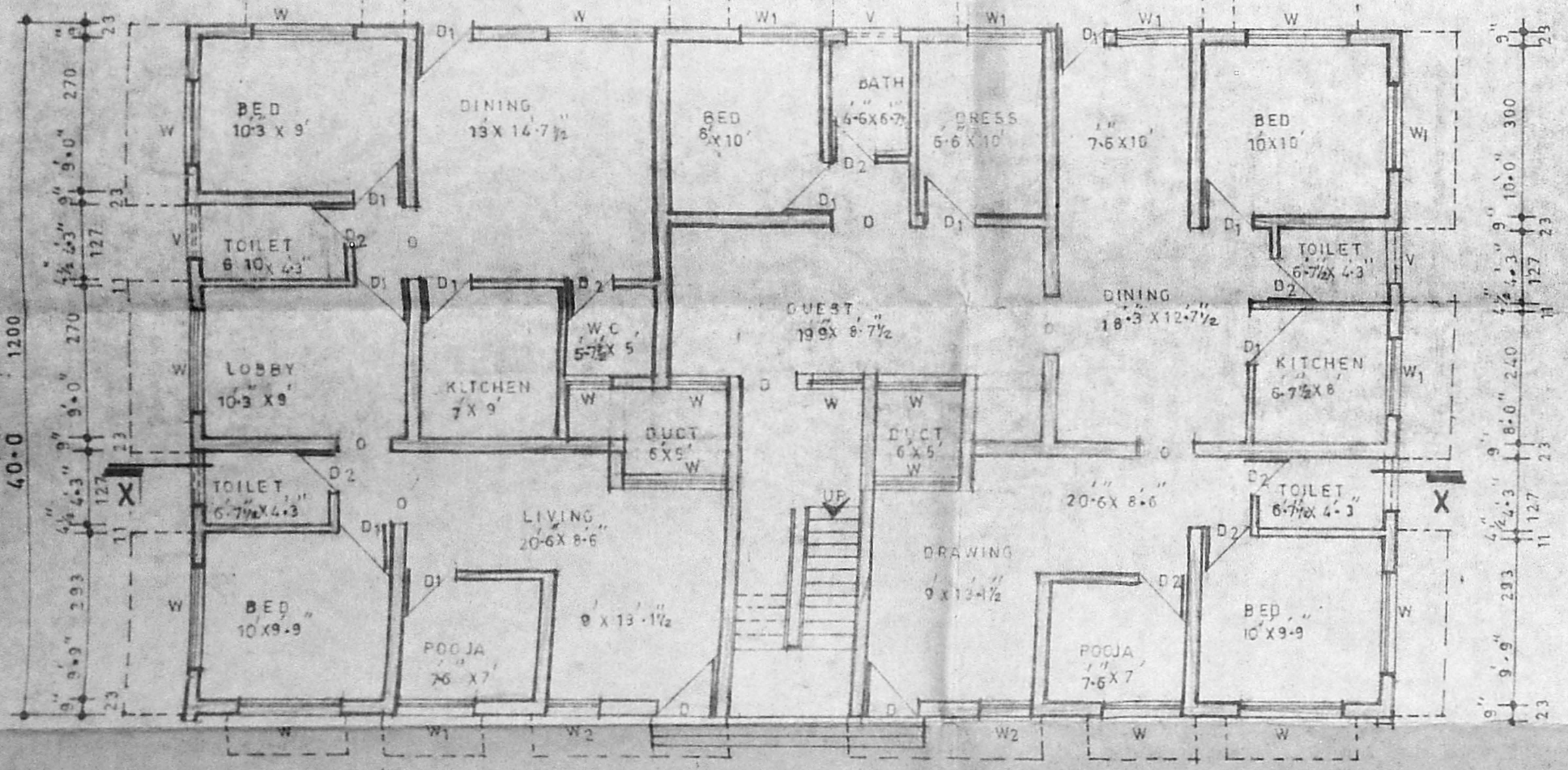

Plan Of Ground Floor

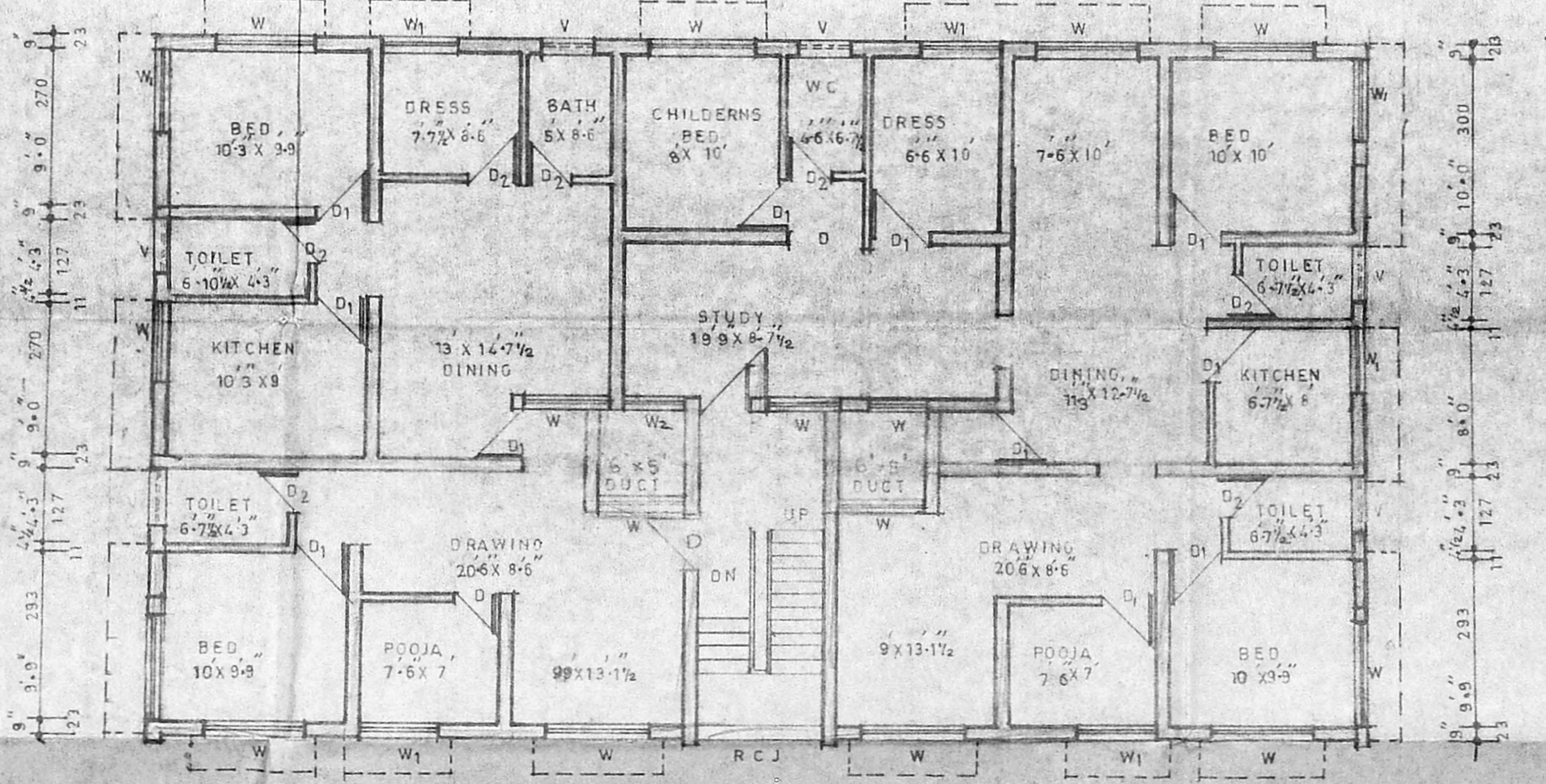

Plan Of First Floor

GP = 65 x 40 = 241.63 mt
 (-) 65 x 2 = 130
 111.63 mt
 8.55
 241.63
 230.08
 11.55
 469.06 = 1.16
 435.12
 33.94
 226.06 x 100 = 22606
 435.12

Scale: 1" = 8'-0" (1:100)

Plan Showing The Proposed Building In Plot No:3, A.G.S Colony In S.No:254 /Port Kottivakkam Village, Sairdapat Taluk, Chinglepet M.G.R.District.

P.C. GOWRI SHANKAR, B.E.
 Civil Engineer,
 Class-I Licensed Surveyor No. 257
 Corporation of Madras,
 Off: 15/1, Govindan Road,
 (Near Srinivasa Theatre)
 West Mambalam, Madras 33